

The King County Democrat



September 27, 2010 - Volume 6, Issue 38

Elections Calendar:

Monday October 4, 2010

Mail-in, online registrations
and transfers deadline

Wednesday October 13, 2010

Ballots mailed for the General
Election
Tukwila Accessible Voting
Center Opens

Monday October 25, 2010

In-person, voter registration
deadline

Tuesday November 2, 2010

General and special election



2010 Eastside Dinner



Eighth Congressional Candidate Suzan DelBene who was a featured speaker at the 24th Annual Eastside Democratic Dinner along with 48th District Representative Ross Hunter and 11th District Senator Margarita Prentice. - September 26th at the Hyatt Hotel in Bellevue - great crowd, food, and speeches.



KCDCC Supports the Re-Election of Congressman Adam Smith

Join Adam and his campaign team in the Fife Harvest Festival Parade Saturday October 2nd, 11:00 am.

Call or write to Curry McFadden, King County Regional Field Director at 253.906.8966 or curry@electadamsmith.com.

Sign building/posting, data entry, assembling doorbelling packets, doorbelling, and sign waving are some of the tasks that they need volunteers to help complete.



Rest in Peace
Roberto Maestas

Vice President Joe Biden in Tacoma for US Senator Patty Murray

Rally in Tacoma with Vice President Joe Biden and US Senator Patty Murray on Friday October 8, 2010. Registration opens at 9:00 am. RSVP online at, http://www.democratsenators.org/o/45/p/salsa/web/common/public/signup?signup_page_KEY=1606

45th District Democrats Canvass Day Saturday October 2, 2010

Meetup at the Vincent Community Club, 8010 W. Snoqualmie Valley Road, Carnation, Washington.

Join the 45th District Democrats for a day of election canvassing and getting to know other progressive activists across King County. US Congressman Jay Inslee, 8th CD Candidate Suzan DelBene, and 45th LD Legislators will lead the activities and will be joined by the Washington Campaign Bus, 43rd LD Democrats, and the King County Young Democrats.

Schedule includes kickoff at 9:30 am; 10am-1pm is the morning canvass session followed by lunch at 1pm; then 2pm to 5pm will be the afternoon canvass session followed by a pizza party.

Contact: Martin Chaney at martin@chaney.org for further details.

King County Democratic Central Committee
Proposed Agenda for
Tuesday September 28, 2010 - 7:00 pm
Renton Carpenters Hall
231 Burnett Avenue North in Renton

Endorsements may be considered at this meeting

6:00 pm
Social Hour

7:00 pm
Call to Order

Pledge of Allegiance

Approval of Previous Meeting Minutes and Proposed Agenda

Announcements

Introductions including

Maurice Classsen, King County Proposition 1
Sharon Rogers, Seattle Schools First!

Review Leadership Council Recommendations for Endorsement:

King County Measures:

Charter Amendment 1 Amendments to the Preamble

Shall the preamble of the King County Charter be amended to specify the local and regional role of county government and clarify the purpose of county government as provided in Ordinance Number 16884?

KCDCC Leadership Council Recommendation – DO PASS – YES.

Charter Amendment 2 Amendment of Section 690 – Campaign Finance

Shall Section 690 of the King County Charter be amended to specify that timely filing of a statement of campaign receipts and expenditures with the Washington State Public Disclosure Commission in accordance with Chapter 42.17 RCW satisfies the filing obligations of Section 690 of the King County Charter as provided in Ordinance Number 16885?

KCDCC Leadership Council Recommendation – DO PASS – YES.

Charter Amendment 3 Amendment of Section 890 and New Section 897 – Collective Bargaining

Shall the King County Charter be amended to allow the King County Sheriff to serve as the county's collective bargaining agent for all departments of public safety issues except for compensation and benefits, which would continue to be bargained by the county executive, as provided in Ordinance Number 16900?

KCDCC Leadership Council Recommendation – DO NOT PASS – NO.

Proposition 1 Sales and Use Tax for Criminal Justice, Fire Protection, and Other Government Purposes

The Metropolitan King County Council adopted Ordinance 16899 concerning funding for criminal justice, fire protection, and other government purposes. This proposition would authorize King County to fix and impose an additional sales and use tax of 0.2%, split between the county (60%) and cities (40%). At least one-third of all proceeds shall be used for criminal justice or fire protection purposes. County proceeds shall be used for criminal justice purposes, such as police protection, and the replacement of capital facilities for juvenile justice. The duration of the additional sales and use tax will be as provided in section 6 of Ordinance 16899. Should this proposition be:

KCDCC Leadership Council Recommendation – DO PASS – APPROVE

Local:

Seattle School District 1 Proposition 1 – Supplemental Operations Levy

The Board of Directors of Seattle School District No. 1 passed Resolution No. 2009/10-15 concerning this proposition for supplemental educational program funding. To partially replace reduced State funding and to improve education throughout Seattle Public Schools this proposition authorizes the District to levy the following supplemental taxes on all taxable property within the District, to help the District meet the educational needs of its approximately 45,507 students:

KCDCC Leadership Council Recommendation – DO PASS – YES.

KCDCC Meeting - Proposed Agenda - 9/28/2010 (continued)
Endorsement Considerations (continued)

Candidates

Legislative District 5, Position 2 - 5th LD made no endorsement on 9/22
Legislative District 34, Position 2 - KCDCC Leadership Council Recommendation:
Joe Fitzgibbon who also won the 34th LD endorsement

Break - 5 minutes

8:00 pm Officers, Committees, and Chairs Reports

New Business
Resolutions

Old Business

Door Prizes

Good of the Order

Adjourn

King County Council Chair Bob Ferguson's

Annual Shrimp Feed ★

Sunday October 3, 2010

3:00 pm - 5:00 pm

Northgate Community Center
10510 5th Avenue NE
Seattle, WA 98125

Special guests
U.S. Senator Patty Murray
Former Host Governor Mike Lowry

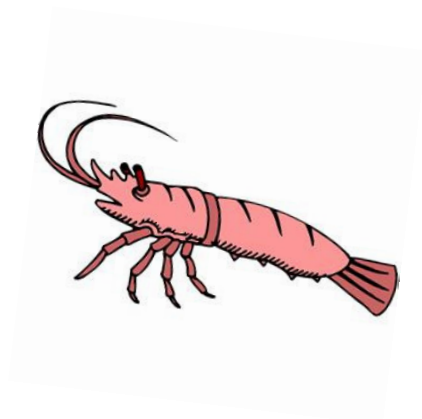

RSVP at bob@electbobferguson.com or call 206.523.7245

Punjabi Weekly Newsletter Ads

Ads just like the one below run in the weekly online and print edition of the Punjabi community newsletter. <http://www.punjabmailusa.com/>.

Dr. Mahadeep (Bobby) Virk has made a contribution-in-kind to the King County Democrats allowing us to make a full-page weekly ad in their local press. Ads have previously been run for Senator Randy Gordon, Senator Eric Oemig, Senator Karen Keiser, Senator Tracey Eide, 8th Congressional Candidate Suzan DelBene, and 1st District Candidate Luis Moscoso. We are very grateful to Dr. Virk and the support of his community.

47th

Senator Claudia Kauffman



Representative Pat Sullivan

Representative Geoff Simpson

Re-Elect the Democrats

47th DISTRICT DEMOCRATS
Campaign Headquarters:
1833 Auburn Way N, Auburn 98002
Telephone: 253.737.4022

Dr. Bobby Virk
And
The King County Democrats
endorse and support these candidates

Please donate to the KCDCC today - we need your help!

I'm a 2010 KCDCC Supporter!

Name: _____

Address: _____

City: _____ State: ____ Zip Code _____

Telephone: _____ e-mail: _____

Legislative District: _____ Precinct: _____

Employer: _____ Occupation: _____



(State and Federal laws require us to use our best efforts to obtain mailing address, employer and occupational information for those who make donations in excess of \$100 per calendar year. Contributions are not tax deductible.)

> **Donate by Check**

____ \$40.00 Membership ____ \$100 and above Sponsorship ____ \$20 Students/Living Lightly

> **Donate by Credit Card**

____ \$40.00 Membership ____ \$100 and above Sponsorship (includes reduced tickets and invitations to special events)

Type of Card: ____ Mastercard ____ VISA

Credit Card Name: _____

Credit Card Number: _____

Signature: _____ Card Expiration Date: _____

> **Donate by Check or Credit Card on a Recurring Basis**

____ Per Month ____ Quarter ____ Semi-Annually

Please enclose this form in the envelope provided and return to:
KCDCC
Post Office Box 58337, Renton WA 98058

Thank you for your kind and generous gifts. We appreciate your support.
You may also donate online at our website, <http://www.kodems.org>

Susan C. Sheary, KCDCC Chair

THANK YOU
2010 Sponsors and Paid Membership of the KCDCC



Sponsorship:

Platinum

**Senator Margarita Prentice—Linnea Peterson -
Dr. Mahadeep (Bobby) Virk**

Gold

Al Garman - Richard Gidner - Richard Kelley -
Florence McMullin - Gurine Nordby - Douglas Thompson -
Michael Thompson - Rep. David Upthegrove - Dean and Dorothy Willard

Silver

Richard Alvord - Evangeline Anderson - Carla Barnes—Belva Baxter - David Brennan—
Cathi and Dale Bright - Blair Butterworth—Richard Chandler - Peishan Chen, L.Ac.—
Speaker Frank Chopp - Terry Cockrill - Marie Cook - Thomas Crews - Suzan DelBene—
Rob Dolin - Rich Erwin - Alec Fiske - Ellen Fawcett - James Flynn - Ralph Gorin -
Elizabeth Grieser - Nathan Herring—Bernita Jackson—Senator Ken Jacobsen - Senator
Jeanne Kohl-Welles - Charles Laney—Chad Lupkes - Hillary Madsen - Ann Martin—
Sharon Mast—Rep Marcie Maxwell - Tim Nuse - Senator Eric Oemig—Elaine Phelps -
Dr. Lisa Plymate - Chris Porter - Greg Pursell - Annette Ramsour - Tom and
Anna Rudd—Cindy Ryu - Thomas Schrantz - Walter Sive - Rep Larry Springer—
Lisa Stuebing - Stephen Sundquist—Joan Thomas - Les Treall - Ivan Weiss—
Emily Willoughby - Julia Wood - Barbara Zepeda

Membership:

James Adcock—Ron Aley—Jan Ames—Melinda Andrews - K Banse—Douglas Bell - Linda Bell -
Julie Bergevin - Rosemary Blakemore - Carolyn Boatsman - Jean Bolton - Martin Bonham - Don Borin -
Rodney Brewster—Eleanor Brown - Richard Burkhart—James Bush—Janet Calcaterra—Dan Caldwell—
Jean Carlson - Rep Maralyn Chase - Donna Cirincione—Linda Clifton - Eugene Coan—Thomas Cramer -
William Dershowitz - Dwyla Donohue Edward Doyle—Jacqueline Dupras- Glenn and Bertha Eades -
Nancy Ellingham - Hilke Faber—Barbara Fithian - Janet Fogle—Dean Fournier - Tara Gallagher - Myra
Gamburg - Richard Gibbons - Goodspaceguy - Jessica Greenway—Carol Gregory - Peter Grenier—Larry
Grubb—Brian Gunn -Ellen Hanly—Walter Hanson - Peter Harader—Carol Harp - Phillip Harrison - Rep
Bob Hasegawa—George Heidorn - Robert Hennes - Claudia Hirschey—Gregory Hoover - Bob Iness—Di
Irons— David Kaplan—Rep. Phyllis Kenney—Jean Pasche-Lambert - Robert Loeliger - Brad Larssen -
Rose Laffoon - Evelyn Lester—Mary Lillie - Eugene Lux—Thomas Lux - Senator Joe McDermott -
MJ McGalliard - Peter Maier— Paul Mallary—Christopher Maryatt - Jean Matthew - Joan Kelley Merrit -
Linda Mitchell— Ken Mostow - Ken Nelson—Robert Nelson Jason Osgood—Jeremy Oslund - Brendan
Patrick - Mary Patti Szot—Pease—Henry Perry— Rosemary Quesenberry - Maria Ramirez - Helen
Remick - Noel Renggli - Robert Rosenberger - David Rosenfeld - Sonja Rossman Laura Ruderman—Jeff
Sandys -Carl Schwartz - Linda Seltzer - Donna Shy—Sarajane Siegfriedt - Mary Sobczyk - Diane
Lundeen Smith - Derek Stanford - Marcee Stone—Genessa Stout - Patti Szot - William Taylor—Toby
Thaler - Dave Thomas - Burt Webb - Barbara Whitt - Alice Woldt - Steve Zemke

District Donations:

1st District Democrats	5th District Democrats	11th District Democrats
30th District Democrats	34th District Democrats	36th District Democrats
37th District Democrats	41st District Democrats	43rd District Democrats
45th District Democrats	46th District Democrats	48th District Democrats

Other Democratic Organization Donations:

West Seattle Democratic Women

**Get involved in YOUR
Local Legislative District!**

1st LD

Chair: Keith Bankston, 206.321.9916
Meets 1st Thursday, 7:00 pm
Martha Lake Community Center
16300 Motor Place, Lynnwood 98037

5th LD

Chair: Jennifer Sutton, 425.208.0023
Meets 3rd Wednesday, 7:00 pm
King County Library Admin Building
960 Newport Way NW, Issaquah

11th LD

Chair: Kate Kruller, 206.853.9330
Meets 3rd Tuesday, 7:00 pm
Renton Carpenters Hall
231 Burnett Avenue North, Renton

30th LD

Chair: Elizabeth Zubitis, 253.941.4515
Meets 1st Wednesday, 7:00 pm
Federal Way Senior Center
4016 South 352nd St, Federal Way

31st LD

Chair: M.J. McGalliard, 360.802.5177
Meets 3rd Wednesday, 7:00 pm
Marion Grange Hall
27725 Buckley-Sumner Highway East

32nd LD

Chair: Carin Chase, 425.775.8449
Meets 2nd Wednesday, 7:00 pm
American Legion Hall
14521 17th Ave NE, Shoreline

33rd LD

Chair: Omaha Sternberg, 206.618.5107
Meets 3rd Monday, 7:00 pm
Normandy Park Congregational Church
19247 1st Avenue South, Normandy Park

34th LD

Chair: Tim Nuse, 206.226.4849
Meets 2nd Wednesday, 7:00 pm
The Hall at Fauntleroy
9131 California Avenue SW, Seattle

36th LD

Chair: Jason Bennett, 206.718.8600
Meets 2nd Wednesday, 7:00 pm
Phinney Neighborhood Association
6532 Phinney Avenue North, Seattle

37th LD

Chair: Brendon Patrick, 206.310.8112
Meets 2nd Monday, 7:30 pm
Rainier Valley Cultural Center
3515 S. Alaska St (at Rainier Ave S.), Seattle

39th LD

Chair: Gary Sell, 360.691.0820
See website for meeting details,
<http://wa-democrats-39ld.org/>

41st LD

Chair: Richard Erwin, 425.614.0989
Meets 3rd Wednesday, 7:00 pm
East Shore Unitarian Church
12700 SE 32nd St, Bellevue

43rd LD

Chair: Hillary Madsen, 253.227.8311
Meets 3rd Tuesday, 7:00 pm
University Heights Community Center
5031 University Way NE, Seattle

45th LD

Chair: Martin Chaney, 425.880.4220
Meets 1st Wednesday, 7:00 pm
Old Redmond School House Community Center
16600 NE 80th Street, Redmond

46th LD

Chair: Chad Lupkes, 206.792.5440
Meets 3rd Thursday, 7:30 pm
Olympic View Elementary School
504 NE 95th Street, Seattle

47th LD

Chair: Bryan Kesterson, 206. 304.2701
Meets 1st Wednesday, 7:00 pm
Auburn—IAM Hall
A Street SW at 2nd Street SW, Auburn

48th LD

Chair: Diane Lundeen Smith, 425.649.2096
Meets 3rd Wednesday, 7:00 pm
NW Arts Center
9825 NE 24th St, Bellevue

JOIN YOUR LOCAL LEGISLATIVE DISTRICT!

**KCDCC Leadership Council
 (Officers and LD Chairs Meeting)**

**NO
 OCTOBER 2010
 MEETING**

GOTV - GOTV - GOTV

KCDCC—LAC

**NO
 OCTOBER 2010
 MEETING**

Evergreen Democratic Club
 Second Tuesday of each month
 11:30 am
 Angelo's of Burien
 601 SW 153rd Street
 Contact Stephen Lamphear
 206.439.7362

West Seattle Democratic Women
 Fourth Thursday of each month
 11:30 am

West Seattle Golf Course Clubhouse
 4470 35th Avenue SW
 Contact: Karen Chilcutt,
 206.935.3216

May Arkwright Hutton Chapter of the
 Washington State Federation of
 Democratic Women
 Contact Elaine Phelps, President
 206.546.5495
 efpelps@earthlink.net

Metropolitan
 Democratic Club of Seattle (MDC)
 1809 7th Avenue (7th & Olive)
 Suite 403
 Second and fourth Wednesdays of
 each month at Noon
 Contact
 President Justin Simmons
 206.736.9882

King County Young Democrats

 meet the third Tuesday
 of each month
 Contact Chair Robin Ledbetter
 360.440.1686

KCDCC Officers

Position	Name	email
Chair	Susan Sheary	suzie2004@comcast.net
First Vice Chair	Chad Lupkes	chadlupkes@gmail.com
Second Vice Chair	Joel Ware	joelware@yahoo.com
Third Vice Chair	Ian Jacobson	ianvjacobson@gmail.com
Fourth Vice Chair	Emily Willoughby	emilya57@comcast.net
WSDCC Rep—Male	Javier Valdez	airjav@msn.com
WSDCC Rep—Female	Ann Martin	martinhtam@earthlink.net
Treasurer	Charles Laney	claney06@gmail.com
Secretary	Christopher Maryatt	cmaryatt@gmail.com
Sergeant-At-Arms	Ivan Weiss	ivan.weiss@centurytel.net
Parliamentarian	Genessa Stout	Genessa@hbsslaw.com
Endorsement	Karl deJong	dejong@msn.com
LAC Co-Chair	Sarajane Siegfriedt	sarajane3h@comcast.net
LAC Co-Chair	Steve Zemke	stevezemke@msn.com
Multi Cultural Network	Ann Martin	martinhtam@earthlink.net
PCO Coordinators	Pamela Keeley	pamkeeley@mac.com
Recruitment	Richard Gidner	rvgidner@comcast.net
Training Co-Chair	Sharon Mast	skmast@att.net
Training Co-Chair	Jean Thomas	jean.thomas1@comcast.net

**King County Democratic PCO's
 by Legislative District**

COUNTY	LD	Elected PCOs	To-Date PCOs	New PCOs	Number of Precincts	Percent Full
Split (Sno/King)	1	11	10	-1	28	0.36
King	5	47	73	26	181	0.40
King	11	85	84	-1	121	0.69
King	30	47	48	1	142	0.34
Split (Pierce/King)	31	7	10	3	65	0.15
Split (King/Sno)	32	80	83	3	160	0.52
King	33	38	43	5	138	0.31
King	34	150	159	9	199	0.80
King	36	154	152	-2	237	0.64
King	37	57	84	27	163	0.52
Split (Sno/King)	39	0	2	2	2	1.00
King	41	94	115	21	190	0.61
King	43	102	117	15	209	0.56
King	45	72	77	5	165	0.47
King	46	132	143	11	209	0.68
King	47	37	39	2	155	0.25
King	48	40	63	23	174	0.36
TOTAL		1153	1302	149	2538	0.51

scs, 9/16/2010 pm

P.O. Box 58337 | Renton, Washington 98058
 Susan C. Sheary, Chair